

23 The Avenue, Andover

PLANNING ISSUE

This drawing is copyright and is not to be reproduced. The contractor will be held responsible for the accuracy of works involving the setting out and checking of all dimensions on the drawing and on site. Dimensions must not be scaled from this drawing.

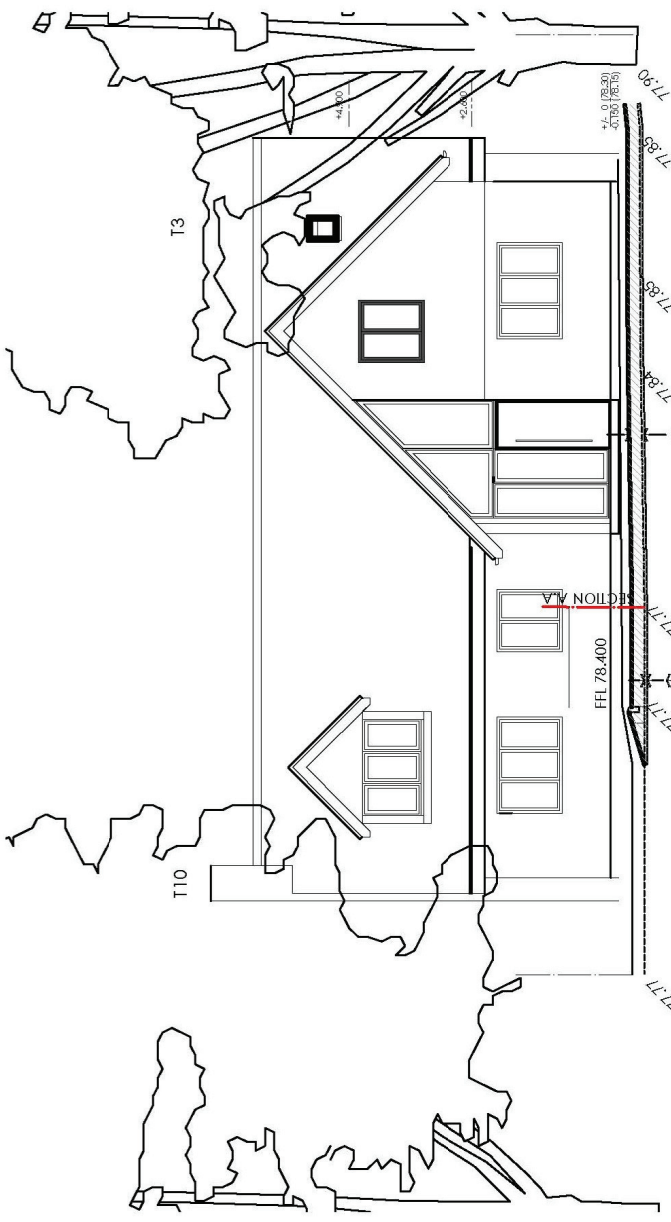
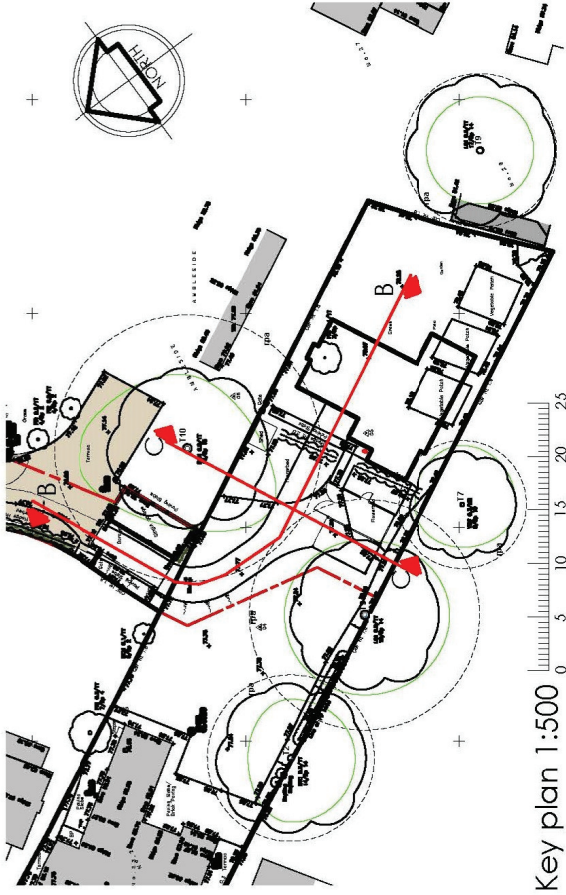

Site section C.C. 1:100

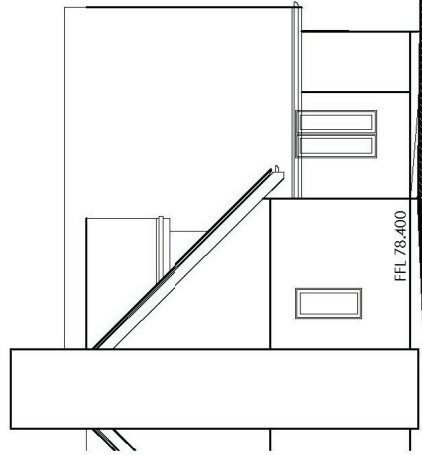

Site section B.B. 1:100

"NO DIG" construction comprising: 60mm permeable block paving on 50mm sharp sand bed on 25mm type 4/20 clean angular stone on "Geosynthetics fit-freelex membrane" on 50mm "Geosynthetics fit-freelex IRP", filled with type 4/20 clean angular stone on "Geosynthetics fit-freelex membrane" on existing ground (Carefully reduced by 50mm)

Outline of proposed replacement garage

Denoted extent of access drive build up on top of existing garage concrete. New side wall of new garage used as retaining wall.

Site section B.B. 1:100

REVISIONS:
A 04/11/19 CELLWEB THICKNESS INCREASED TO 150mm